

Marin Agricultural Land Trust

YEAR IN REVIEW 2001-2002

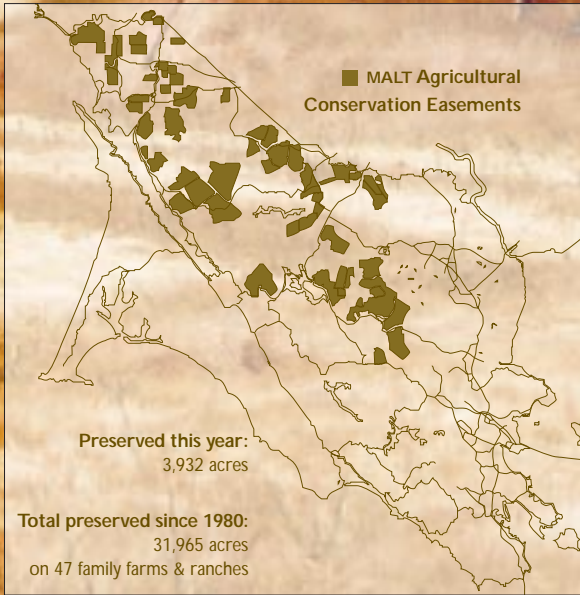





Dear Members and Friends

In a survey of members completed in February, we were pleased to learn that more than 90% of those who responded think malt is doing a very good job of preserving Marin County farmland.

So you will be happy to know that over the past year, we were able to help two more long-time Marin ranching families acquire lands crucial to their agricultural operations. In January, Leo and Rose Ielmorini with their nephew Steve Moody bought the 326-acre Valley Ford dairy the Ielmorinis had leased for 47 years. The acquisition was financed by malt's purchase of a conservation easement that will permanently protect both the farmland and the important natural resources of Estero Americano which borders the property.

In June, the Bill Barboni family sold malt an easement so they could purchase a portion of the Hicks Valley ranch where 81-year-old Bill's childhood home is located. The easement also covers adjacent acreage already owned by the family, permanently protecting a total of 1,310 acres, the largest single easement ever purchased by malt. Besides agreeing never to subdivide, the family also elected to add a size restriction for future residences and special protections for creeks and tributaries. This was the first time such provisions have been included in a malt agreement.

Malt this year also accepted the conveyance of an agricultural conservation easement from Lucasfilm on 2,296 acres of the Big Rock, McGuire, and Loma Alta ranches which adjoin a 2,538-acre Skywalker Ranch easement conveyed in 1985. In addition, Lucasfilm also conveyed approximately seven miles of hiking, biking, and equestrian public trail easements over the three properties to the Marin County Open Space District. This is the only time a malt easement property has included such access.

These projects remind us that malt's program is about preserving both agriculture and the agricultural landscape that define Marin County. The 32,000 acres now protected on 47 farms and ranches represent almost 30% of privately-owned Marin farmland. But 80,000 acres are still at risk.

A challenge grant from the Marin Community Foundation, generous public agency grants to the Campaign to Save Marin's Farmland, and gifts from malt members helped fund two of projects mentioned above. The permanent protection of additional lands through conservation easements is only possible with partnerships such as these that stretch private giving and leverage public funds. To generate the will and resources necessary to preserve the next 32,000 acres, this alliance will need to be even stronger.

The completion this year of our \$10 million capital campaign showed us that you have recognized the threat and have been willing to respond to the need. As the year ends, we look forward to your continued help in preserving the agricultural lands that are such a fundamental part of what makes Marin unique. With your support, we know we can succeed.

Thank you.

Chris Kelly
Chair, Board of Directors

Robert Berner
Executive Director

Statement of Activity & Changes in Net Assets

July 1, 2000–June 30, 2001

	Operating Fund	Land Preservation	Board-Designated Endowment	June 30, 2002 Total	June 30, 2001 Total
SUPPORT & REVENUE:					
Grants	\$65,244	\$1,325,454		\$1,390,698	\$1,198,216
Contributions, dues & bequests	508,445	656,726	\$19,505	1,184,676	2,210,091
In-kind contributions (Note 2)	33,156			33,156	0
Hikes & Tours	14,239			14,239	12,112
Merchandise sales	5,574			5,574	6,084
Special events	7,291	12,797		20,088	19,829
Interest & dividends	2,608	159,534	36,613	198,755	229,103
Gain /loss on investments	<631>	<956>	<193,961>	<195,548>	<118,983>
Other			11,697	11,697	1,036
Interfund transfers	100,000		<100,000>		
Total revenue & support	735,926	2,153,555	<226,146>	2,663,335	3,557,488
EXPENSES:					
Programs	513,307	2,900,782		3,414,089	1,044,904
General & administration	102,800			102,800	66,059
Fundraising	174,809	155,749		330,558	296,431
Total expenses	790,916	3,056,531	0	3,847,447	1,407,394
CHANGE IN NET ASSETS	<11,586>	59,184	<226,146>	<1,184,112>	2,150,094
NET ASSETS, JULY 1, 2001	167,507	939,954	1,642,393	7,883,351	5,733,257
NET ASSETS, JUNE 30, 2002	\$155,921	\$999,138	\$1,416,247	\$6,699,239	\$7,883,351

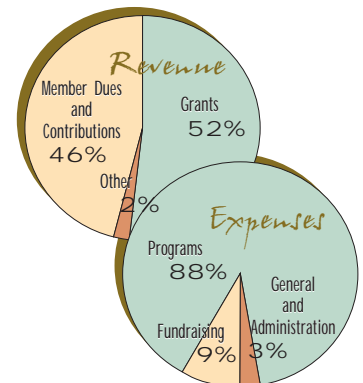

Most of the revenue for the Operating Fund comes from member dues and contributions. The Operating Fund provides the money to carry out malt's day-to-day programs, including conservation easement acquisition and monitoring and raising public awareness about the importance of preserving Marin County's productive farmlands. Your dues and contributions also enable us to leverage grants from foundations and public agencies for malt's conservation easement program.

"All the really good ideas I'd ever had"



came to me while I was milking a cow."

Grant Wood, artist



Easement Acquisition and Stewardship

Mal t is the pioneering agricultural land trust in the United States, and was the first to protect farmland through the purchase of conservation easements in voluntary transactions with landowners.

How do we do it? Because agricultural conservation easements place permanent restrictions on the land, and because there are usually multiple owners or family members of a ranch property, it takes many months and often years for owners to reach the decision to sell an easement. One or several meetings take place in our office or in the property owner's home, where introductions are made, the easement concept is reviewed, and questions are answered. When a family decides it is seriously interested in selling an easement, an initial site visit by easement staff is scheduled. After the property is evaluated according to criteria developed by mal t, easement terms are negotiated, and an independent appraisal is commissioned. The completed appraisal establishes the value of the easement and is provided to the family for a final decision. While the appraisal is being prepared, easement program staff identify potential sources of funding for the project, determine the most appropriate and feasible sources, and prepare the necessary grant applications. In most cases, funding is a combination of money raised by mal t and grants from public agencies such as the State Coastal Conservancy. Once all of the funding is in place, the easement is signed and recorded, the seller is paid, and the property is permanently protected from subdivision or non-agricultural development. Future owners of the property are bound by the terms of the easement in perpetuity.

But the purchase of an agricultural conservation easement is only one step. Because mal t easements are perpetual, it becomes our responsibility to see that the terms of the easement are respected forever.

In order to protect agricultural values, successful easement management, or "stewardship," must go beyond simply ensuring that development does not occur. Central to mal t's program are our relationships with the landowners and agricultural operators who live and work on the ranches, and our ability to provide useful information, assistance, and resources where needed. Visiting the ranches every year allows us to fulfill our legal obligations as easement holder, and to work closely with ranchers on issues that impact their agricultural operations and natural resources.

One of the most common problems facing landowners in West Marin is non-native weeds that threaten agricultural productivity as well as wildlife and plant diversity. Working with UC Cooperative Extension, mal t this year organized a weed management workshop featuring a nationally known specialist, and we are helping to coordinate control of some weed species. We also partnered with the Marin Resource Conservation District to purchase replacement equipment for use by ranchers to seed soil-binding forage plants and more effectively apply fertilizers. Since we helped purchase the first of these "no-till drills" in 1991, nearly 10,000 acres of West Marin farmland have been planted with grasses and forbs that improve forage and help minimize erosion. This year, mal t also instituted the Stewardship Assistance Program to help landowners fund conservation projects that benefit water quality and riparian areas while also increasing efficiency of ranch management.

By committing mal t to be an ongoing resource to landowners through efforts such as these, we hope to foster an atmosphere of continued partnership that brings everyone's abilities to bear on the protection of agriculture and the beautiful landscape that it sustains.

Education and Outreach

Since initiating an education program in 1996, mal t has been instrumental in creating collaborative networks of organizations and agencies to promote local agriculture and agricultural literacy. One of these, the Marin Agriculture and Education Alliance, produces the Marin Summer Agricultural Institute which has trained over 100 teachers about local issues, introduced them to various agricultural curricula, provided many hours of volunteers in the classroom, and coordinated school group visits to farms. Another, the Marin Food Systems Project, is a coalition of 12 organizations, now in its second year promoting agriculture in the classroom and working to get local foods into school cafeterias. In February of this year, 42 Marin educators, farmers, funders, nonprofit staff members, and public agency representatives came together to create a unified vision for agriculture and education in Marin County. mal t helped coordinate the event and plans to be an active part of making the vision a reality.

The Hikes & Tours program began in the summer of 1996 when 100 people climbed Black Mountain, a West Marin landmark located on the Nobmann Ranch. By now more than 7,000 people have gotten a firsthand understanding of local agriculture by visiting the dairies, beef and sheep ranches, organic farms, and aquaculture operations in the area. During the winter months when wet weather limits ranch visits, we have sponsored talks on a variety of topics, from reports on national farmland issues to slide shows about native grasses and restoration grazing. At each of these talks, participants have tasted local foods and wines and gained an appreciation of the delicious products available from our agricultural landscape.

Each fall, mal t produces Harvest Day at the Farm at the Lafranchi family's Nicasio Valley Farms organic pumpkin patch. It has grown into an extremely popular family event, attended over the last seven years by nearly 15,000 parents, children, and grandparents from all over the Bay Area. Hundreds of volunteers and community groups have donated their time and expertise at this event to promote mal t and local agriculture.

Taste of Marin began in 2000 as a simple tasting of local foods at Tomales Bay Foods. By 2002, it had evolved into a four-course, sit-down dinner at the Marin Art and Garden Center with presentations by 20 local growers and food producers.

We have now embarked on a strategic planning process for the education program. This will help us look back at what we have accomplished in the seven years since we set our outreach efforts in motion and also help define the program for the years to come.

Contributions through September 30, 2002

MALT members provide the financial resources that help us protect Marin's agricultural heritage and preserve its spectacular landscapes. We gratefully acknowledge here the Guardians, Stewards, Benefactors, Patrons, Sponsors, Business, and Corporate donors who have made contributions to mal t during the 2001-2002 fiscal year. In addition, we extend our appreciation to each of our many other supporters, whose names are too numerous to list. Our thanks also go to those who have let us know they have remembered mal t in their estate plans as Partners for Preservation and to the Marin Community Foundation for a core program operating grant.

Partners for Preservation

John D. Abramson
Helen & Stanley Anderson
William & Melba Anderson
Barbara Andrews
Linda Anton
Sharon Call
Sarah Cameron Lerer, JD
Chelsea Congdon
Evans Family Charitable Remainder Trust
Spring Friedlander
Joseph P. Gillach
Kay Gillis
Charles P. Gresham
Estate of Donald M. Gunn
Joanne Hively
Sheila Humphreys
Monique S. Lau
David Legge
Kate Levinson & Steve Costa
Peter J. Mackby
Gerda S. Mathan
Claire McAuliffe
Suzanne Murphy
Karyn Nelson
Frederica Rohlen
Anne Sands
Rudi & Sonja Schmid
Joan Shiels
Charles Thompson
David Whitridge
Pat Louis Wolf
Anonymous (21)

Guardians (\$10,000 or more)

Joseph P. Gillach
Joanne & Peter E. Haas Jr.
Mary Mitsui
Harvey & Maud Sorensen
Anonymous (1)

Stewards (\$5,000-\$9,999)

Jennifer Caldwell & John Fisher
Dick & Pat Daly
Charles P. Gresham
Carrick & Andrew McLaughlin
Anonymous (2)

Benefactors (\$1,000-\$4,999)

Barbara Andrews
Tom & Julie Solomon Atwood
Anne Baele Kouns & John Kouns
Sheryl L. Bartolucci
R. Stuart Bewley & Donna Motluk
Robert D. Bingham & Carol Kearns
Gordon & Ann Blumenfeld
Nancy Bourne
Della Brinton
Bob Brown & Angela Strehli
Priscilla & Michael Bull
Mrs. John E. Cahill
Dave Carniglia & Claire Baker
Randy & Polly Cherner
David & Vicki Cox
Martha Danly
Donald W. Davis
Peter J. Davis
William James De Martini, M.D.
John & Viki Duff
William & Barbara Eastman
Jack & Dorothy Edelman
Ellen T. Edwards
Stephanie & Andy Evans
Jeffrey Faraday
Douglas & Jane Ferguson
Anne & Mason Flemming, Jr.
David Gamble
Anita Gambos
Robert & Dean Giacomini
Ruth Hagemeister
Peter & Georgia Hamilton
Alvin J. Hansen
Dorris & E. Gentry Harris
Joanne Hively
Marcelle & Alfred Holck
Susan Hedge Hossfeld
Mr. & Mrs. John Howe
Sheila & Michael Humphreys
Katharine Johnson
David Jones
Kathryn Kelly
Nancy & James Kelso
Collier Kimball
Nancy L. Kittle
Andrew Paul Kurtzig
Ronald & Diana Lamson
Nichole Lederer & Lawrence Orr
Mark & Sandy Levine
Haynes & Holly Lindley
T. Dixon & Ruthanne Long
Margaret Gradé
Joseph & James Moore
George & Sandra Morris
Tim & Nancy Muller
Brenda & John Newcomb
Andrew Noble, M.D.
Edna O'Connor
Richard & Gail Odgers
Charles Hall Page
William & Elizabeth Patterson
Bill & Carol Press
Kristina and Eric Riemer
Doris & Kenneth Roe
Max & Molly Schardt
Gage A. Schubert
Michael & Susan Schwartz
Jennifer Sellon-Dyer
Lewis & Michael Sheiner
Steven E. Sherman
Roane & Clare Sias
Thomas A. Skornia
Frances Stein
Ann & Ellis Stephens
Lawrence & Joyce Stupski
Elizabeth & Martin Terplan, M.D.
Richard Thalheimer
Ted & Paige Thomas
Andrew Thompson & Rebecca Spring
Henry O. Timnick
Marjorie & Barry Traub
Searle Whitney
Mr. & Mrs. James Wintersteen
Burton & Myra Wise, M.D.
William & Diane Zuentd
Anonymous(3)

Patrons (\$500-\$999)

Janet W. Allen
Joe & Caryn Ansel
Sharon Aquilino
Nancy & Donald Barbour, M.D.
Marcia M. Barinaga
Pamela & Albert Bendich
Dave & Anne Bernstein
Susan Blake
Douglas Boszhardt
Christa Burgoyne
Amy & Harold Bush
Gerald Cahill & Kathleen S. King
Shirley & Richard Cahill
Dian & Dow Carpenter, Jr.
Sheila Cauldwell
Mark A. Chavez
Malinda Pennoyer Chouinard
Joanne & Don Collins
Charles & Nancy Curley
Jon & Carole d'Alessio
Elizabeth Dakin
George Dirkes & Gail Stern
David & Ellen Elliott
Donald & Janice Elliott
Pamela H. Fabry & Edward Chiera
Sally K. Fairfax & Monica Moore
Andrew & Eileen Fisher
Caleb & Hope Foote
Thomas & Alice Ford
Ned & Kaki Forrest
Charles & Perry Freeman
Joel & Brenda Fugazzotto
Mark H. Goldstein
James J. Grossi, Sr.
Richard & Virginia Havel
Totton & Joanne Heffelfinger
Marjorie & Anthony Helfet
Gerald & Maryanne Hill
Russell & Susan Holdstein
Lisa Honig
Scott Hughes & Marilyn Krieger
Barbara L. Jacobs & Jonathan Jacobs
Diane & Theodore Johnson, Jr.
Harry & Mardie Johnson
Christopher & Karla Kelly
Carol & Douglas Kerr, Ph.Ds.
Donna & Sylvan Kline, Jr.
Michael D. Lagios, M.D. & Sheila E. Concannon
Alvin & June Lanatti
Victor A. & Linda Levi
Maryon Davies Lewis
Pete & Doris E. Lindfors
Pamela & W. James Lloyd
Wyleen Lobaugh
C.E. Long
Richard & Jean Lyttle
David W. Mabon

Robert & Suzanne Mellor
Dwight M. Merriman
Jane & George Miller
Douglas & Margaret Moore
William & Laura Moseley
Richard Murray
Annette Nibley
Stephen & Marjorie Paradis
Janet Partridge
Jane & Roderic Phibbs
Anthony & Mary Prud'homme
Jeffrey & Lorri Reinders
Jean V. Rhodes
Denis T. Rice
Bill & Jane Robbins
Hope Robertson & Neal Anderson
Diane Rosenberger
Philip J. Rosenthal & Kandice Strako
Tim & Annette Ryan
Jack & Betty Schafer
Maggie & Contee Seely
John & Elinor Severinghaus
Michael & Alice Shiffman
Richard & Jill Sideman
Mary Louise Simon
Eleanor Siperstein
Henriette A. Slattery
Martin D. & Elizabeth C. Sleath
Polly Smith
Steve Starkey & Olivia Erschen
Deborah Sullivan & Dr. Kirk L. Pasquinelli
Michelle & Alan Sullivan
Richard T. Tarrant
Janet Traub
Kay & David Werdegard, M.D.
Robert Wiedenmayer
Philip Woodward
Peter & Nancy Young
Anonymous(9)

Sponsors (\$250-\$499)

Susan S. Aaron & Steven E. Sherman
Deborah & Arthur Ablin, M.D.
Christopher & Jane Adams
David H. Anderson

Frances & Robert Burnette
Carrie & James Burroughs
Lisa Bush & Christopher W. Frazier
Sheana & Lewis Butler
Barbara B. Carlin
Michael Carney
Mrs. Elsie Carr
Michael & Jeanie Casey
Gloria Casey
Joseph & Susan Cerny
Robert Champlain
Tom Childers
Eunice M. & Alfred W. Childs
Betsy B. Clebsch
James & Linda Clever, M.Ds.
Lewis & Susan Coleman
Sue Conley
Ed & Nancy Conner
Wayne & Germaine Cooper
James & Penny Coulter
Peter Coyote
John & Betsey Cutler
Bruce & Liz Daniels
Christopher & Kathryn Dann
Susanna Davila & Richard Curtis
Thomas L. Davis & Marden N. Plant
J.T. Dawson
Douglas W. Debs
Virginia & Douglas Debs
Joan P. Dedo
Marie-Louise & Gunther R. Detert
Fred Dickson
Eric & Kathleen Doney
Timothy & Melissa Draper
Mary Ann & Malcolm Dunlap
Tedi Dunn & William H. Svabek
Mark & Gail Edwards
David & Erin Elliott
Phyllis & George Elman
Eunice Elton
Kenneth & Ann Emanuels
David & Carol Essick
Sharon & Samuel Esterky
Mary Burton Evans

Gary & Linda Giacomini
Alexandra & Hanson Gifford, III
David & Cynthia Gilbert
Connie Gillmar
Stan Gillmar
John & Elisabeth Gleason
George & Barbara Gross
Kate Godfrey
Michael & Marjorie Goodman
Anita Googins
George A. Googins
Kristin & Peter Gordon
Ann S. Grace
Noel F. Greenfield
David J. & Terry Griffiths
Alfred Grossi
George & Mary Grossi
Francine Halberg, M.D.
Richard & Melinda Haldeman
Mark & Kimberley Harmon
William B. & Susan A. Harris
Peter & Victoria Hassan
J.M. Hauserman, Jr. & Margaret Ayotte
James & Nancy Jo Heaton
Burr Heneman & Janet Visick
Dale & Mark Hillard
Judy Hobbs
George & Ann Hogle
Kathryn Hohenrieder
Christopher & Holly Hollenbeck
Janice & Maurice Holloway
Kris, Barry, Shannon Hovis
Sara & Kip Howard
Eugene & Joan Jacks
Howard & Elisabeth Jaffe
Lee & Barbara Jay
Richard & Marilyn Jessup
Trish Johnson & Rigdon Currie
Frances & Shawn Johnston
Owen & Carolyn Jones
Roanne & David Kaplow
Helen & Ulrich Karrer
Morris Katkov
Robert & Barbara Kaufman



Lillie & James Anderson
Judy & Robert Aptekar
Ralph & Kathy Ardito
David & Marianne Asher
Thomas & Kirstin Asher
Robert Avery
Mary Bachman & William Downing
Linda G. Baldwin
Bill Barboni II, DVM
Hathaway Barry
Al & Cherry Baumann
Anne Baxter
Courtney Benham
Charles Bennett
Annette Billingsley & Terry Bergmann
Linda L. Blackwood
Harold Blajwas
Frederic & Mary Bost
Kathleen Brannigan
Christian Bremser & Jennine Heller
Allan & Muriel Brotsky
Matthew & Lynn Brown
Royal & Margery Brown
Stuart & Jean Brown
Peter Buckley
Hanna & Bruno Burgherr

Evan & Joan Evans III
Catherine Farnkopf
Gerald & Leona Feickert
Pam Ferrari
Dennis & Pam Fisco
Carole & Robert Fisher, DVM
Timothy & Diana Fitzpatrick
Roger & Catherine Fleck
R. Neil & Ruth Foley
Mark Fong
Dianne & Carlo Fowler
John Fox
Christopher Fragakis & Allison Sarubin
Margot Fraser
Suzanne & Craig Frazier
Diana & Norman Freed
Harvey Freed
Jeffrey C. Freedman
Beverlee A. French
David Frey
Margaret C. Friedman
Craig & Dianne Fruin
Phyllis Galanis
Charles Gardiner
Jim & Margaret Gault
Raymond & Margot Gergus
Andrew & Natalie Giacomini

Bitgit Kelley
Mary T. Kent
Peter B. Kibbee
Bill D. King
Albert & Patsy Kirschbaum
John & Cynthia Klock
Thomas F. Koegel & Anne U. Lafolette
Carolyn Kohler
Mary Krier
Robert & Mary Hall Kroninger
David Kuettel
Susan & David Kunhardt
Phillip & Betty Bogges Lathrap
Amy Lauterbach & James Yurchenco
Leo Lavoie
Shannon Lawder
Laurie C. Levine
Stephen & Mimi Lewis
Putnam and Pari Livermore
Irving Loubé
James Lowy & Wendy Coblentz
Stanley & Judith Lubman
Paul Lucheta
Mary E. MacCreedy & Melvyn C.H. Wright
Craig & Susan MacLeod
Hildegard Manley
Jeanette & Alan Margolin, MDs

David & Marilyn Martin
G. Steven & Gail Martin
Mark & Nancy Maymar
William McCoy & Natasha Beery
Robert B. McCreadie, Esq.
Ira McEvoy
Charles A. Meacham
Barbara Meislin
Doris & J.H. Mendoza
Joey & Linda Mendoza
Sue & Dale Missimer
Gladys G. Moore
Dennis & Susan Moritz
Zee Zee & William Mott
Nadine & Francis J. Muller, Jr.
E.W. & Ruth P. Nash
Penelope Nellis
June & Frederick Newirth, M.D.
Randy Lafranchi
Frank & Lois Noonan
Elizabeth A. Ohameson
Thomas & Blair Peters
Robert E. Phelan
Jon Pittman
C. Delos Putz
Karol Raymer & Mark Hemmendinger
Katherine & Phil Reilly
John & Stephanie Reimer
Toni Rembe
Nina & Richard Respini & Eda Lucas
John R. Rhodes, Jr.
Barbara Irwin Rich
Janice & Roderic Roche
Sheila Roebuck & John G. Catts
Paul & Jacquelyn Ronan
Jane S. Roos
Michael & Carol Sabarese
Henry & Karin Safrit
Anne Sands & Russell Faure-Brac
Chris Schardt
Joan & Willis Schupp
Kurt & Terry Scheidt
Barbara Schilling
Norma H. Schlesinger
Suki Sennett
Andre & Lesley Shashaty
H. Reid Shaw
Tina Staller Shea & Terrence Shea
Margaret Sheneman
Sandra Jean Shepard
Williston & Joan Bopp Shor
Spencer & Stacey Sias
Glenn D. Smith & Verlinda Rose
Mary Smith
Sharon Smith
Nancy Snyderman & Doug Myers
Robert & Jean Soost
Charles Spalletta
Richard Stanley
Eileen & Norman Staub, Sr.
Helen Frances Stefanides

William & Ellen Straus
George & Helene Straus
J. Dietrich Stroeh
Catherine Sullivan
Mary R. Swann
James Symons & S.B. Master
Cheryl A. Tanasovich, M.D.
Cynthia Taves
Richard Taylor
Sandra Terzian-Feliz
Tom & Janice Tharsing
Max & Phyllis Thelen, Jr.
Carolyn Timmins
Marcello & Susan Todaro
Jerry Tone
Susan & John Van Der Wal
Mitch & Sophie Vanbourg
Janet Visick
Ronald Wagner & Bonnie Ruder
Bob Waxman
Leon & Barbara Weitz
Norma & Bob Wells
W. & E. Wessel
Doris & Robert Wilhelm
Mary & C. R. Woodhouse
Jim & Vera Young
Alexander Yuill-Thornton
Mervyn & Mary Zimmerman
Scoby Zook & Kristine Brown
Anonymous(20)

Public Funds
County of Marin

Foundations & Family Funds
Winnifred & Harry Allen Foundation
Arntz Family Foundation
Mary Bachman & William Downing Fund
Gerald K. Cahill & Kathleen S. King Fund
John E. & Helen H. Cahill Fund
Shirley & Dick Cahill Fund
California Foundation for Ag in the Classroom
Center for Ecoteracy
Compton Foundation, Inc.
Constellation Fund of The Tides Foundation
Currie-Johnson Charitable Trust Fund
Eldorado Foundation
Elkind Family Foundation
Donald & Janice Elliott Fund
The Endurance Fund
Fair Isaac Fund
Fidelity Investments Charitable Gift Fund
Fischer Family Fund
Friendship Fund
Joanne & Peter E. Haas, Jr. Fund
Hamilton Family Fund
Haynes Foundation
Herbst Foundation
Russell & Susan Holdstein
Philanthropic Fund

Holloway Family Fund
Howe Family Fund
Inverness Foundation
Jewish Community Endowment Fund
Forrest C. Lattner Foundation, Inc.
Herbert M. & Naomi Leavitt Family Charitable Trust
Ernest Lowenstein Foundation
Marin Community Foundation
Sarah Matthews Legge Trust Fund
The Meshewa Farm Foundation
Moore Dry Dock Foundation
Muller Family Foundation
Pinecrest Fund
Nigel A. & Barbara M. Renton Fund
Reynolds Family Foundation
The Cleaves and Mae Rhea Foundation
Conn & Susan Ruche Fund
San Francisco Foundation
The Schow Foundation
Michael & Susan Schwartz Fund
Springcreek Foundation
Stupski Family Fund
Tamalpais Bank Community Outreach Program
Richard Thalheimer Philanthropic Fund
Thomas Foundation
Barry & Marjorie Traub Fund
Vanguard Public Foundation
William E. and Aenid R. Weisgerber Foundation
Wintersteen Family Fund
Woodward Family Foundation

Businesses & Corporations (\$100 or more)
American Land Conservancy
Autodesk, Inc.
Bank of Marin
Bank of Petaluma
Bellwether
Birkenstock Footprint Sandals Inc.
Chileno Valley Vineyards, Inc.
Clover Stornetta Farms, Inc.
Dancing Coyote Beach
Dickson Bros. Ranch
Dickson Ranch
Ferrari Catering
General Dairy Manufacturing
Gilardi & Co.
Henris Roofing Company
Hunt & Behrens Inc.
Ingrid Weiss Associates
Into the Blue
Jerry Don Yager Pump and Well
John's Dairy Supply Inc.
Just Results
Lippenberger, Thompson, Welch, etal.
M. Maselli & Sons
Manka's Inverness Lodge
Marin County Farmers Market
Marin Garden Club

Marin Land Development Co.
Marin Organic
McClelland's Dairy
Mill Valley Lion's Club
Mostly Natives Nursery
Motel Inverness
Nicasio Valley Farms
Nicholas Turkey Breeding Farms
Northgate Realty
Olema Inn
Outdoor Art Club, Inc.
Palace Market
Perry's Art Supplies
Prunuske Chatham, Inc.
RMI Associates, Inc.
Redwood Empire Appraisal
Redwood Landfill, Inc.
The Redwoods
Sausalito Woman's Club
Seadrift Co., Realtors
Serenity Knolls
Shamrock Materials Inc.
The Sharper Image
Sonoma Compost Co.
Sonoma Marin Veterinary Svc.
Straus Family Creamery
Toby's Feed Barn, Inc.
Toby's Trucking Inc.
Vedanta Society of Northern California
West Marin Pharmacy
Whole Foods Market
Anonymous (1)

In-Kind Contribution (\$250 or more)
1185 Design
Chalone Wine Group
Chileno Valley Bed & Breakfast
Clover-Stornetta Farms
Corda Vineyards
Food, Land & People
Good Earth Natural Foods
Halleck Creek Riding Club
Hog Island Oyster Co.
Insalata's Restaurant
Marin County Office of Education
Nicasio Valley Farms
Point Reyes Farmstead Cheese
Point Reyes Printing Co.
Point Reyes Vineyard Inn & Winery
Seatrek Ocean Kayaking Center
Slide Ranch
Socratic Technologies
Straus Family Creamery
Martha Sullivan
Walker Creek Ranch
Barbara & Michael Whitt

MALT gratefully acknowledges contributions in memory of:
George Amaroli
Arthur W. Backer
Lois Balken

Shyrl Blaise
Vivienne C. Chiles
Alfred Clebsch
Clarke Debs
Robert Debs
Leo Dwyer
Brigitte Freed
George Goddard
Richard Godino
Nancy H. Jones
Will Lafranchi
Don Lamson
Don Michael
Elizabeth Miller
Dr. Joseph Moore
Barbara Brock Morse
Thomas E. Murrin
Walter Orzepowski
Mary Galloway Page
Fritz Parker
Krista Rayment
Ken Shigekawa
Helen Frances Stefanides
Eileen Strachan
Ben Upham
Harold Wagstaff
Elena Madison 'Apple' Walker
Bob Wing

And in honor of:
Richard Taylor & Tracy Cubbs
Arthur B. Feagles
James, Susana Cox, Natalie & Sara Fousekis
Bill & Florence Garvie
Barbara Gault
Jim & Margaret Gault
Margaret Grade
Judith & Richard Guggenheim
Kay Holbrook
Craig R. Hope
Morris Katkov
Mike Lipsey
Andrew, Carrick & Stuart McLaughlin
Mr. & Mrs. Douglas Rosenberg
Wayne Sakamoto
Anne Sands
Bill & Ellen Straus
Doug & Joan Stewart
Joan Troppmann
Barbara & Michael Whitt

MALT acknowledges the following individuals for their generous endorsements in our advertising campaign:
Russell Chatham
Anne Lamott
George Lucas
Alice Waters
Bob Weir



Volunteers

MALT volunteers are a vital part of what keeps our education & outreach programs going year after year. None of these programs would be possible without the dedication of our many marvelous volunteers, a team of wonderful individuals who regularly help conduct the tours, staff our information booth, and assist in the office or at our many public events. We wish to thank them here.

Suzanna Abbott; Katrina Anderson; Helen Beale; Linda Belden; Nessler Berner; Anna Bettini; Diane Bolman; Dan Breau; Lynda B. Burkman; Ginny Cannon; Jan Caraway; Kim Daniels; Martha Danly; Mick Doyle; Blair & Noni Edwards; FFA of Tomales; Amy Forsyth; Sandra Forsyth; Laurel Gilbert; Tony Gilbert; Joe Gillach; Leslie, Chuck & Ross Gompertz; Julie Grantz; Anne Hellman; Pauline & Carl Henderson; Trevor Hughes; Jennifer Johnson; Pam Johnson; Cindy & Dick Jordan; Muniera Kadrie; Roanne Kaplow; Heide Kawahata; Anna Kehoe; Janice Kehoe; Page Kelleher; Silvia Lange; Martha Lindberg; Pete & Mary Jo Maendle; Bonnie MacLaird; Bev McIntosh; Ewell McIsaac; Amy Morse; Claire Myers; Novato, Olema, Point Reyes & San Rafael 4-H clubs; Claire Ptak; Gene Ptak; Laura Nunes; Linda Peterson; Grace Raube; Helena Russell; Tracy Salcedo-Chourre; Bob Schafgans; Don Seitas; Winifred Tarpey; Christina Waldeck; Alice Wallace; Barbara & Michael Whitt; Katie Wood; Lisa Young; Eleanor Ziedman

Ranchers, tour leaders, and speakers have generously donated time and expertise to help us educate thousands of people about the importance of preserving Marin's farmlands: David Amme; Church of the Assumption, Father White; Doughty Dairy & Point Reyes Vineyard, Sharon & Steve Doughty; Erickson Sheep & Cattle Ranch, Roy Erickson, Janeann Erickson; Marin Sun Farms, Dave Evans; Tomales Bay Herring Fishery/Marshall Boatworks, Tim Furlong; Gale Ranch, Sally & Mike Gale; Black Mountain Cattle Ranch, Margaret Nobmann, Mike Giamonna; Thomas Ielmorini Ranch, Tom & Claudia Ielmorini; Jensen Ranch & Mitchell Ranch, Bill Jensen; North Coast Native Plant Nursery, David & Roanne Kaplow; Lafranchi Dairy & Nicasio Valley Farms, Mary & Will Lafranchi, Randy Lafranchi & Lynette Pareglio; Dewey Livingston; Tomales History Center, Ginny Magan, Lois Parks, Franklin Burns; Marshalls Honey, Spencer & Helene Marshall; Fresh Run Farms, Peter Martinelli; McEvoy Olive Ranch, Nan McEvoy, Shari de Joseph, Eliza Fisher, Michael Coon, Jill Lee, Jeff Creque; Tomales Bay Watershed Council, Michael Mery; Drakes Bay Hereford Ranch, Anne Murphy; Poncia Beef & Sheep Ranch, Al Poncia; U.C.C.E. Davis, Alvin Sokolow; Straus Family Dairy & Creamery, Albert Straus & Ellen Straus; Hog Island Oyster Co., John Finger, Terry Sawyer, Michael Wachorn; Star Route Farms, Warren Weber

Organizations and businesses have contributed to many events: Good Earth Natural Foods; Whole Foods; Marin Organic; Clover-Stornetta Farms; Halleck Creek Riding Club; Noah's Bagels; Marin Conservation Corps; Nicasio Fire Department; Marin County Farm Bureau

PHOTOS Left to right: Marshall Honey at Taste of Marin, E. Ptak; Rancher Roy Erickson in Tomales, D. Roberts; STRAW Project Volunteers at the Mitchell Ranch, E. Ptak; Hikes & Tours, E. Ptak; Ranches & Rolling Hills founder Ray Strong & artist Suzanne Siminger, E. Ptak; Hog Island Oyster Company, D. Roberts; West Marin sheep, E. Ptak

Marin Agricultural Land Trust

is a private, member-supported nonprofit organization created in 1980 by a coalition of ranchers and environmentalists to permanently preserve Marin County's farmlands for agricultural use. Malt eliminates the development potential on farmland through the acquisition of conservation easements in voluntary transactions with landowners. Malt also promotes public awareness and encourages policies which support and enhance agriculture.



E. Ptak

Board of Directors 2001-2002

Chris Kelly, Chair	Conservationist, Larkspur
Bill Barboni II, Vice-chair	Veterinarian, Hicks Valley
Sue Conley, Treasurer	Businesswoman, Point Reyes Station
Sam Dolcini, Secretary	Rancher, Chileno Valley
Janeann Erickson	Ranchwoman / Youth Leader, Valley Ford
Anne Flemming	Community Volunteer, Ross
Tim Furlong	Rancher / Contractor, Tomales
Stanley Gillmar	Attorney, Inverness
Steve Kinsey	Marin County Supervisor, 4th District
Haynes Lindley, Jr.	Attorney, Ross
Douglas Moore	Businessman, San Francisco
Tim Nunes	Rancher, Point Reyes
Ellen Straus	Dairy Rancher, Marshall
Karin Urquhart	Community Activist, San Anselmo
Warren Weber	Organic Farmer, Bolinas
David Werdegarr	Physician, Ross

Staff

Robert Berner	Executive Director
Sharon Eager	Development
Julie Evans	Membership
Michael Hayes	Capital Funding
Susan Kester	Easement Acquisition
Tony Nelson	Stewardship
Elisabeth Ptak	Associate Director
Leah Smith	Volunteer Program
Abbie Walther	Office Manager
Constance Washburn	Education

Marin Agricultural Land Trust
 Post Office Box 809 Point Reyes Station California 94956
 415-663-1158 farmland@malt.org www.malt.org



Left to right: Anne Flemming, Haynes Lindley, Chris Kelly, Janeann Erickson, Ellen Straus, Tim Nunes, Sue Conley, Doug Moore, Bill Barboni II, Stan Gillmar, Karin Urquhart, Sam Dolcini (not pictured: Tim Furlong, Steve Kinsey, Loren Poncia, Warren Weber, David Werdegarr)



Clockwise left to right: Leah Smith, Tony Nelson, Bob Berner, Julie Evans, Michael Hayes, Sharon Eager, Abbie Walther, Constance Washburn (not pictured: Susan Kester, Elisabeth Ptak)

On the cover: Nicasio Afternoon by John Iwerks, one of the participating artists in Ranches & Rolling Hills, a show and sale of landscape art to benefit MALT and the preservation of Marin County farmlands. The sixth annual art show will take place on May 17 & 18, 2003, at the Druid's Hall in Nicasio.