

# Marin Agricultural Land Trust

YEAR IN REVIEW 2002-2003



Preserving Marin County Farmlands

## Dear Members and Friends

The past year was bittersweet for Marin Agricultural Land Trust. Last November we lost Ellen Straus, and in July Ellen's husband Bill passed away. It is impossible to overstate the importance of Ellen and Bill to mal t, in every phase of its life. From the initial vision that a private organization could play a meaningful role in the preservation of agriculture in Marin County, to the extraordinary success mal t has achieved over its first 23 years, Ellen's tireless efforts, her unflagging optimism, and her ability to project enthusiasm and commitment to others were essential constants in mal t's growth. To perpetuate Ellen's vision, we have renamed the fund through which we do all of our conservation easement projects the Ellen Straus Farmland Preservation Fund. We will miss Ellen and Bill deeply, but their vision will continue to inspire us for years to come.

On the sweet side, every conservation easement project is a milestone, and this year we completed two, bringing the total of farmland permanently protected for agriculture to more than 32,000 acres. The acquisition of an easement on the 307-acre Zimmerman Ranch in Marshall overlooking Tomales Bay made possible the transfer of the property to the next generation. mal t also purchased an easement on the 208-acre Leiss Ranch close to Petaluma and the Marin-Sonoma County line, permanently protecting it from subdivision and non-agricultural development. Both reflect our continuing progress in protecting Marin's agricultural landscape, and the enduring commitment of these families to their land and farming heritage.

While agriculture here, as elsewhere, faces challenges from rising land values and the globalization of production and markets, a truly exciting trend is the diversification taking place on local farms and ranches. From organic row crops to grass-fed beef to value-added products like farmstead cheese, mal t has encouraged this trend by co-sponsoring with UC Cooperative Extension and Marin Organic a series of well-attended workshops for producers interested in learning about farming and marketing options.

Mal t has long understood the importance of public support not only to agricultural land conservation, but also to the future of agriculture itself. Seven years ago we created education and communications departments. We initiated a small offering of hikes, tours, and special events to let the public sample products of Marin's farms and ranches and to get to know the owners and producers. This year we completed a strategic plan for education which acknowledged its importance to the future of agriculture in Marin and set goals to increase our capacity for connecting land and people. We also prepared our first marketing plan to highlight in a broader geographic area mal t's support of the tradition and the future of Marin agriculture. This effort continues in a series of credits about mal t airing on KQED-FM and completely underwritten by a generous donor.

We now have before us more opportunities to preserve land than at any time in our history, and the greatest challenge we have ever faced to obtain the funding necessary to complete these projects. We are deeply grateful for the generosity of our members and donors, whose support sustains and encourages us. We are confident that with your continued partnership, we will be able to preserve the agricultural land that is such an important part of the heart and soul of this place that is so dear to all of us.

Thank you.

  
Chris Kelly  
Chair, Board of Directors

  
Robert Berner  
Executive Director

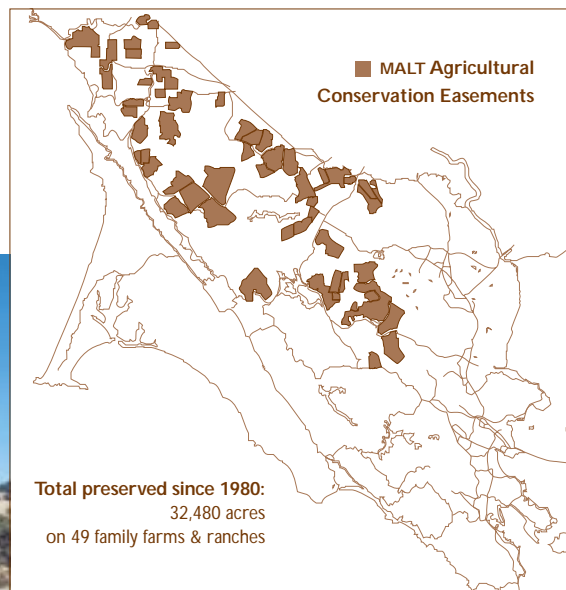

# Statement of Activity & Changes in Net Assets

July 1, 2002–June 30, 2003

	Operating Fund	Ellen Straus Fund	Board-Designated Endowment	June 30, 2003 Total	June 30, 2002 Total
<b>SUPPORT &amp; REVENUE:</b>					
Grants	\$39,568	\$677,000		\$716,568	\$1,390,698
Contributions, dues & bequests	718,100	860,769	\$41,402	1,630,271	1,184,676
In-kind contributions (Note 2)					33,156
Hikes & Tours	24,748			24,748	14,239
Merchandise sales	6,853			6,853	5,574
Special events	3,188	9,455		12,643	20,088
Interest & dividends	1,524	148,048	25,108	174,680	198,755
Gain /loss on investments		112,850	7,585	180,435	<195,548>
Other					11,697
Interfund transfers	77,800		<77,800>	0	
<b>Total revenue &amp; support</b>	<b>871,781</b>	<b>1,808,122</b>	<b>&lt;3,705&gt;</b>	<b>2,676,198</b>	<b>2,663,335</b>
<b>EXPENSES:</b>					
Programs	506,956	1,659,902		2,166,858	3,414,089
General & administration	155,158			155,158	102,800
Fundraising	184,188	134,428	2,550	321,166	330,558
<b>Total expenses</b>	<b>846,302</b>	<b>1,794,330</b>	<b>2,550</b>	<b>2,643,182</b>	<b>3,847,447</b>
<b>CHANGE IN NET ASSETS</b>	<b>25,479</b>	<b>13,792</b>	<b>&lt;6,255&gt;</b>	<b>33,016</b>	<b>&lt;1,184,112&gt;</b>
<b>NET ASSETS, JULY 1, 2002</b>	<b>155,921</b>	<b>5,127,071</b>	<b>1,416,247</b>	<b>6,699,239</b>	<b>7,883,351</b>
<b>NET ASSETS, JUNE 30, 2003</b>	<b>\$181,400</b>	<b>\$5,140,863</b>	<b>\$1,409,992</b>	<b>\$6,732,255</b>	<b>\$6,699,239</b>

The Operating Fund provides the money to carry out malt's day-to-day efforts in conservation easement acquisition, stewardship monitoring, and raising public awareness about the importance of preserving Marin County's productive farmlands. Most of the revenue for the Operating Fund comes from member dues and contributions. Contributions from foundations, public agencies, and individuals to the Ellen Straus Farmland Preservation Fund are used for malt's conservation easement purchase program.

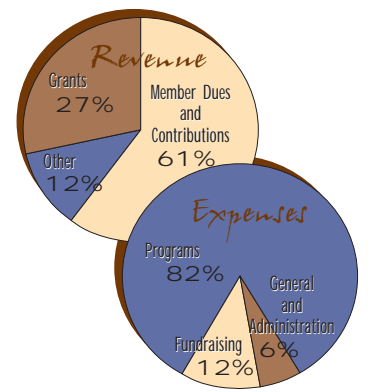

**Photos**, left to right, top row: McIsaac Ranch, Novato; MALT Day at Whole Foods, Mill Valley; Ranches & Rolling Hills 2003, Nicasio, Art Rogers/Pt. Reyes; Hiking the Stewart Ranch, Olema; Walker Creek, Tomales. Left to right, bottom row: The Zimmerman Family, Marshall, Dexter Roberts; League of Women Voters President Margaret Jones presents Bunny Lucheta Award to Bob Berner, pictured with daughters Catherine, Nessia and Julia; Gladys Leiss, Chileno Valley; Black Mountain, Point Reyes Station; Bay Area Back Roads host Doug McConnell and MALT Education Director Constance Washburn filming on the Barboni Ranch, Hicks Valley. All photos by Elisabeth Ptak, except as indicated



## *Easement Acquisition and Stewardship*

Mal t was the first agricultural land trust in the United States. By offering landowners a conservation alternative to the sale or development of their farm property, mal t has permanently protected more than 32,000 acres that might otherwise have been sold or subdivided. This year we purchased conservation easements on the Leiss Ranch in Chileno Valley and the Zimmerman Ranch in Marshall, and we are pushing ahead on several easement projects we hope to complete by the end of 2003.

Our ability to continue this successful program hinges on our having funds available to meet the cost of an easement as determined by an independent appraisal. Until 1998, mal t had a steady source of easement funding available through Proposition 70, passed by California voters in 1988. By 1998, those dollars were mostly depleted, and we turned to a capital funding strategy that raised \$10 million. Currently, the goal of the easement program is to leverage, to the greatest extent possible, private and public money.

This year, for the first time in mal t's history an easement was funded entirely through grants from the California Coastal Conservancy and the California Department of Conservation's California Farmland Conservancy Program. We secured almost \$700,000 from these two agencies. Approximately \$2.3 million dollars more in public agency grants for projects to be completed in fiscal year 2003-2004 have already been approved.

But challenges to the landscape and to agricultural productivity continue to present themselves long after conservation easement acquisitions are completed. Noxious weeds and soil erosion, for example, can profoundly impact the land's ability to support agriculture as well as native plants and wildlife.

To meet these ongoing challenges, mal t must maintain a vigorous stewardship program. A primary objective is to fulfill the legal responsibilities mal t accepts as easement holder. Visiting protected ranches annually and archiving reports and photographs have become significant efforts as we've grown. Equally important is our commitment to maintaining excellent relationships with those who own and continue to manage the ranches. Toward this end, mal t's annual Landowner Dinner was initiated three years ago to show appreciation for those who have protected their property under mal t easements. The dinner is highly regarded by the agricultural community and was completely underwritten this year by a generous mal t member through The Community Fund of the Marin Community Foundation.

Mal t continues to support sound management on easement-protected ranches by consulting regularly with landowners, sponsoring seminars and workshops, and providing a vital stream of information on management issues. Through the Stewardship Assistance Program, a grant program initiated two years ago with funds raised in the capital campaign, mal t allocated \$24,890 in the past fiscal year to protect over a mile of creek and riparian areas and several springs that are important water sources for both livestock and wildlife. Four additional grants totaling \$53,000 have been approved for 2003-04.

Through our easement acquisition and stewardship programs, West Marin landowners and mal t supporters cooperate to safeguard a bountiful harvest and a healthy landscape.

*"Recall that whatever lofty things you might accomplish today, you w*



## Education and Outreach

Malt's Education Department has been building relationships between the agricultural and non-agricultural sectors of our community for the past seven years because we believe that to preserve farmland in active agriculture, we must also preserve people's connections to the land. This year, along with ranchers, growers, and producers, we welcomed more than 3,000 people to 35 hikes, ranch tours, and talks.

By nurturing people's relationship to the land, we can help keep the land healthy and productive for generations to come. This means teaching communities about the social, environmental, and scenic values enhanced by our family farms. It means educating consumers about the importance of buying local products so farmers can stay in business. And it means connecting our children with the wonders of agriculture so they grow up to be adults who will support Marin farms.

Malt volunteers have played a critical role in making these links. They contribute generously in many ways and also have made their own personal connections with the land, the farmers and ranchers, and with each other. These associations help them become a powerful community of advocates for family farms.

Under a new strategic plan for education developed this year, we hope to give more adults and children the opportunity to visit farms and learn about local agriculture. We also hope to partner with a wider variety of organizations and community groups to get our message out to other sectors of the Bay Area community.

Nurturing the next generation of land stewards is the shared goal of two collaborative projects in which malt participates. While the goals of the Marin Agricultural and Education Alliance (maea) and the Marin Food Systems Project (mfsp) overlap, their activities differ.

In June, maea hosted the 5th annual Marin Summer Agricultural Institute for teachers and has now connected more than 130 teachers with farms and the curricular materials needed to teach students about their connections to food and farming. New this year was the Marin Farm Field Studies Program which allowed some 300 students to experience farms and be awed by the size of Holstein cows or eat fresh green beans straight from the field.

The mfsp is working with schools to pass and implement policies that integrate curricular connections to local agriculture, environmental education, garden-based ecological lessons, nutrition, and healthy school food. In the last year, two more school food policies were passed and schools moved closer countywide to involving parents, teachers, food service directors, and school nurses in an ongoing dialogue to connect schools to local farms and fresh food.

In the year ahead, as we work to protect farmland for future generations through the purchase of conservation easements, malt also will continue to act as an incubator for innovative and effective programs that encourage agricultural literacy, raise awareness of local farming, and encourage healthy relationships between people and the land.

**Partners in Education** Marin Conservation Corps; Nicasio Fire Department; Nicasio, Olema, Point Reyes, and San Rafael 4H Club; Marin County Farm Bureau; Marin Wine Growers Association; Nicasio School; Environmental Education Council of Marin; Marin Food Systems Project; Marin Master Gardeners; Marin County Office of Education; Marin Organic; The Bay Institute; Slide Ranch; Walker Creek Ranch; University of California Cooperative Extension

*will do them only because you first ate something that grew out of dirt."*

— Barbara Kingsolver

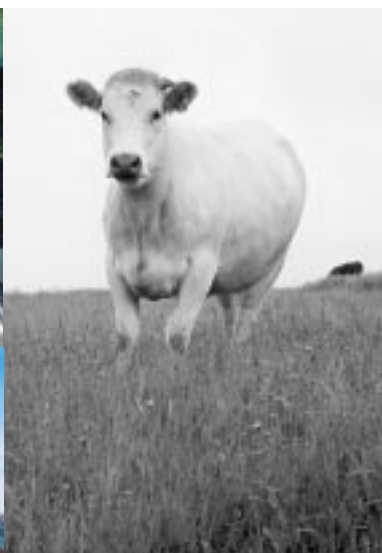

**Photos**, left to right, top row: Pelicans, Marshall; Holsteins, West Marin; A Taste of Marin 2003; Organic growers at Taste of Marin; Beef cow, Tomales; Leiss Ranch, Chileno Valley, Susan Kester. Left to right, bottom row: Old ranch building, Chileno Valley; McIsaac Ranch, Novato, Jim McIsaac; Herring boats, Marshall; License plates, Point Reyes Station.  
*All photos by Elisabeth Ptak, except as indicated*

# Contributions through September 30, 2003

Since its founding in 1980, mal t has led the way in farmland preservation in the United States. mal t's success has been the result of inspiration on the part of its founders and dedication on the part of those who have followed in their footsteps. In addition, supportive individual donors and enlightened public funders have enabled mal t to meet the increasing financial challenges of high land costs. We gratefully acknowledge here the Guardians, Stewards, Benefactors, Patrons, Sponsors, Businesses, and Corporate donors who have made contributions to mal t during the 2002-2003 fiscal year. In addition we extend our appreciation to each of our other supporters, whose names are too numerous to list. Our thanks also go to those who let us know they have remembered mal t in their estate plans as Partners for Preservation and to the Marin Community Foundation for a core program operating grant.

## Partners for Preservation

John D. Abramson  
Helen & Stanley Anderson  
William & Melba Anderson  
Barbara Andrews  
Linda Anton  
Sharon Call  
Sarah Cameron Lerer, JD  
Chelsea Congdon  
Evans Family Charitable Remainder Trust  
Spring Friedlander  
Joseph P. Gillach  
Kay Gillis  
Charles P. Gresham  
Maureen J. Groper  
Joanne Hively  
Sheila Humphreys  
Jacqueline Kientz  
Monique S. Lau  
David Legge  
Kate Levinson & Steve Costa  
Peter J. Mackby  
Gerda S. Mathan  
Claire McAuliffe  
Suzanne Murphy  
Karyn Nelson  
Frederica Rohlen  
Anne Sands  
Rudi & Sonja Schmid  
Joan Shiels  
Jerry & Marge Smith  
Richard & Lillian Smith  
Charles Thompson  
Richard & Barbara Tracy  
David Whitridge  
Pat Louis Wolf  
Anonymous (24)

## Guardians (\$10,000 or more)

Clarke Charitable Lead Unitrust  
Crawford & Jess Cooley  
John & Norah Crawford  
Dick & Ginny Davis  
Joanne & Peter E. Haas Jr.  
Katherine Johnson  
Jody Martin  
Mendelson Family Fund  
Dale & Sue Missimer  
Mary Mitsui  
Nell Newman  
Rathmann Family Foundation  
Gage A. Schubert  
Jeffrey B. Sellon  
Jan Starkweather  
Frances Stein  
Stoneyfield Farm  
William E. & Aenid R. Weisgerber  
Foundation  
Whole Foods Market  
Anonymous (7)

## Stewards (\$5,000-\$9,999)

Cassandra Benjamin & Michael Patterson  
Annikka Berridge  
Jennifer Caldwell & John Fisher  
Henry Corning  
David & Vicki Cox  
Dick & Pat Daly  
Phyllis Faber  
Joel & Brenda Fugazzotto  
Richard & Luisiana Gale  
David Gamble  
Charles P. Gresham  
Victor & Lorraine Honig  
Inverness Foundation  
Eric & Barbara Johnson  
Andrew & Tracy Matthes  
Lawrence McFadden  
Carrick & Andrew McLaughlin  
Brenda & John Newcomb  
Grace Rodgers  
Kim & Debbie Stuart  
Andrew Thompson & Rebecca Spring  
Ken & Christina Waldeck  
John & Virginia Walsh  
Anonymous (4)

## Benefactors (\$1,000-\$4,999)

Christopher & Jane Adams  
Barbara Andrews  
Robert & Dianne Arrigoni  
Anne Baele Kouns & John Kouns  
Marcia Barinaga & Corey Goodman  
Peter & Leyna Bernstein Barnes  
Sheryl L. Bartolucci

Kathleen & Brian Bean  
David & Lydia Bell  
Pamela & Albert Bendich  
Nancy Bertelsen  
Robert D. Bingham & Carol Kearns  
Gordon & Ann Blumenfeld  
Delia Brinton  
Bob Brown & Angela Strehli  
Priscilla & Michael Bull  
Amy & Harold Bush  
Gerald Cahill & Kathleen S. King  
Mrs. John E. Cahill  
Dave Carniglia & Claire Baker  
Rachel & Loren Carpenter  
Randy & Polly Cherner  
Yvon Chouinard  
Mary Ann Cobb & Peter Wilson  
Sue Conley  
Donald W. Davis  
Peter J. Davis  
William James De Martini, M.D.  
George Dirkes & Gail Stern  
Jeanne B. Doar  
Sharon & Steve Doughty  
William & Phyllis Draper  
Teddy Dunn & William H. Svabek  
William & Barbara Eastman  
Jack & Dorothy Edelman  
John F. Eisberg & Susan Kline  
David & Ellen Elliott  
Patricia Elvebak  
Stephanie & Andy Evans  
Cindy & Giorgio Farina  
Marianne & Albert Figen  
Timothy C. Gee, M.D.  
Stan Gillmar  
Jane M. Gitschier  
Charles & Leslie Gompertz  
Margaret Gradé  
Sara & Richard Griffiths  
Lucile Griffiths  
Ann Grymes & Bill Hemphill  
Scott & Elizabeth Halsted  
Dorris & F. Gentry Harris  
Bill Harrison  
Ann Eve Hazen  
F. Michael Heffernan & Pamela Martin  
Marco & Sabrina Hellman  
Joanne Hively  
Marcelle & Alfred Holck  
Susan Hedge Hossfeld  
Bettina Hughes  
Barbara L. Jacobs & Jonathan Jacobs  
Lee & Barbara Jay  
Diane & Theodore Johnson  
David Jones  
Carol & Douglas Kerr  
Collier Kimball  
John & Rosalie King  
Sue Fisher King  
Nancy L. Kittle  
Andrew Paul Kurtzig  
David A. Kweder  
Mary Lafranchi  
Ronald Lamson  
Mark & Sandy Levine  
Marion Davies Lewis  
Stephen & Mimi Lewis  
Haynes & Holly Lindley  
Sue Ann & Stanley Loar  
T. Dixon & Ruthanne Long  
Diane Lynch  
Anita & Robert MacInnes  
Peter J. Mackby  
Kimberley Magowan  
Allan & Eleanor Martini  
C. Alison McLean & Brian D. Smith  
Mrs. William McLeod  
Jane Miller  
Morgan Miller  
George & Sandra Morris  
Francis & Nadine Muller  
Tim & Nancy Muller  
Edna O'Connor  
Bill & Carol Press  
Andrew Reback  
Kristina and Eric Riemer  
Hope Robertson & Neal Anderson  
Carlo R. Rocca & Susan Flagg  
Doris & Kenneth Roe  
Joan & Martin Rosen  
Joe & Molly Runyon  
Max & Molly Schardt  
Susannah Schroll

Frank & Lelia Seidner  
Jennifer Sellon-Dyer  
John & Elinor Severinghaus  
Lewis & Michael Sheiner  
Mary Louise Simon  
Thomas A. Skornia  
John & Suzanne Speh  
Ann & Ellis Stephens  
Daniel Straus  
Steven L. Swig  
Elizabeth & Martin Terplan, M.D.  
Rufus G. Thayer, Jr.  
Henry O. Timnick  
Heloise Tomasini  
Janet Traub  
Marjorie & Barry Traub  
Daine & Daniel Tully  
Warren Weber  
David & Kay Werdegard  
Searle Whitney  
Ted & Lisa Williams  
Mr. & Mrs. James Wintersteen  
Burton & Myra Wise, M.D.  
Anonymous (5)

## Patrons (\$500-\$999)

Jerome Abeles & Kahn-Abeles Foundation  
Deborah & Arthur Ablin, M.D.  
Janet W. Allen  
Joe & Caryn Ansel  
Howard & Eva Arneson  
Tom & Julie Solomon Atwood  
Mary Bachman & William Downing  
Nancy & Donald Barbour, M.D.  
Christopher & Catherine Barnes  
Richard & Ann Behrman  
Myra Berkowitz  
Dave & Anne Bernstein  
Susan Blake  
Carol & Gerald Block  
Nancy Bourne  
Mr. & Mrs. Richard Brayton  
Christian Bremser & Jennine Heller  
Andrew & Margaret Brigham  
James Brock  
Ellen Buchen  
Hanna & Bruno Burgherr  
Christa Burgoyne  
Frances & Robert Burnette  
Shirley & Richard Cahill  
Barbara B. Carlitz  
Mrs. Elsie Carr  
A. Michael & Jeanie Casey  
Sheila Cauldwell  
Malinda Penroy Chouinard  
Lewis & Susan Coleman  
Wayne & Germaine Cooper  
Richard Cummings  
Jon & Carole D'Alessio  
Ernest A. Dernburg, M.D.  
Marie-Louise & Gunther R. Detert  
Don & Noel Dickey  
Karin Dilou  
Peter & Marijke Donat  
Eric & Kathleen Doney  
Timothy & Melissa Draper  
John & Viki Duff  
Ellen T. Edwards  
Donald & Janice Elliott  
Phyllis & George Ellman  
Eunice Elton  
Pamela H. Fabry & Edward Chiera  
Kathy Faircloth  
Sally K. Fairfax & Monica Moore  
Andrew & Eileen Fisher  
Thomas & Alice Ford  
Ned & Kaki Forrest  
Jeffrey C. Freedman  
Launce E. Gamble  
Theodora Gauder  
Barbara S. Gault  
Jim & Margaret Gault  
Robert & Dean Giacomini  
George & Barbara Gnos  
Mark H. Goldstein  
Margaret M. Graham & Walter E. Earle  
James J. Grossi, Sr.  
Ruth Hagemester  
Richard & Virginia Havel  
Michael & Patricia Hayes  
Burr Heneman & Janet Visick  
Gerald & Maryanne Hill  
Judy Hobbs  
Russell & Susan Holdstein

Janice & Maurice Holloway  
Mr. & Mrs. John Howe  
Scott Hughes & Marilyn Krieger  
Suzanne Irwin-Wells  
Harry & Mardie Johnson  
Bob & Kathryn Kelly Judd  
Christopher & Karla Kelly  
Nancy & James Kelso  
Albert & Patsy Kirschbaum  
Jackie Klieger & Kathleen Paulsen  
Donna & Sylvan Kline, Jr.  
Thomas F. Koegel & Anne U. Lafollette  
Robert & Mary Hall Kroninger  
Richard & Debby Lafranchi  
Scott Lafranchi  
Alvin & June Lanatti  
Amy Lauterbach & James Yurchenco  
Anne Lind  
Pete & Doris E. Lindfors  
Pamela & W. James Lloyd  
Wyleen Lobaugh  
Shirley Loube  
Stanley & Judith Lubman  
Paul Lucheta  
Richard & Jean Lyttle  
David W. Mabon  
Mary E. MacCreedy & Melvyn C.H. Wright  
Lucile & James R. Masson, Jr.  
Craig & Janet McGarvey  
Robert & Suzanne Mellor  
Christy T. Mihaly & Marc B. Mihaly  
John Miller  
Douglas & Margaret Moore  
Daniel & Constance Morse  
William & Laura Moseley  
Richard Murray  
Andrew Noble, M.D.  
Jean M. Ostaggi  
Stephen & Marjorie Paradis  
Diane Parish  
Jane & Roderic Phibbs  
Anthony & Mary Prud'homme  
Alice A. Rich, PhD  
Bill Robbins  
Sheila Roebuck & John G. Catts  
Diane Rosenberger  
Philip J. Rosenthal & Kandice Strako  
Tim & Annette Ryan  
Jack & Betty Schäfer  
Rudi & Sonja Schmid  
Michael & Susan Schwartz  
Maggie & Contee Seely  
Margaret Sheneman  
Steven E. Sherman  
Michael & Alice Shiffman  
John B. & Lucretia Sias  
Roane & Clare Sias  
Richard & Jill Sideman  
Eleanor Siperstein  
Henriette A. Slattery  
Martin D. & Elizabeth C. Sleath  
Glenn D. Smith & Verlinda Rose  
Judith Ciani Smith  
Margaret Smith  
Polly Smith  
Radha Stern  
Victoria & David Stollmeyer  
Studios Architecture  
Catherine Sullivan  
Deborah Sullivan & Dr. Kirk L. Pasquini  
Michelle & Alan Sullivan  
John Sutter  
Natsu Ota Taylor  
Richard Taylor  
Sandra Terzian-Feliz  
Ted & Paige Thomas  
Susan & John Van Der Wal  
Norma & Bob Wells  
Donald M. West  
David Wing & Debra Avery  
Peter & Nancy Young  
William & Diane Zwendt  
Anonymous (9)

## Sponsors (\$250-\$499)

Susan S. Aaron & Steven E. Sherman  
David H. Anderson  
Lillie & James Anderson  
Robert Anderson & Lois Claire Stevens  
Thomas R. Anderson  
Judy & Robert Aptekar  
Sharon Aquilino  
Mary & Charles Barnes

Lorraine Barrabee & Alan Schwartz Ocio  
Hathaway Barry  
Alvin H. Baum, Jr.  
Debra Belaga & Stephen Stublarec  
Charles Bennett  
William I. Bernell  
Robert Berner & Barbara Garfien  
Annette Billingsley & Terry Bergmann  
Linda L. Blackwood  
Robert Blitzer & Henry Small  
Sydney & Allan Bortel  
Carroll & Elias Botvinick  
Barbara Boucke  
Molly Bourne & Peter Nicholson  
Gordon & Wanda Bronson  
Royal & Margery Brown  
Peter Buckley  
Debora Busse  
Sheana & Lewis Butler  
Alexander & Cornelia Calhoun  
Dian & Dow Carpenter, Jr.  
David & Pamela Carr  
Herb Case  
Joseph & Susan Cerny  
Kerrie Chappelka  
Russell Chatham  
Mark A. Chavez  
Constance E. Chesnut  
Tom Childers  
Eunice M. & Alfred W. Childs  
Jack & Merilou Clapper  
David & Lanice Clark  
Bonnie & Rich Clarke  
James & Linda Clever, M.D.s.  
Joanne & Don Collins  
Ed & Nancy Conner  
Paul Coopersmith & Suzanne Parker  
James & Penny Coulter  
Philip A. Crane, Jr.  
Copley E. Crosby  
Charles & Nancy Curley  
Elizabeth Dakin  
Martha Danly  
Christopher & Kathryn Dann  
Thomas L. Davis & Marden N. Plant  
Chandler & Paula Dawson  
Joan P. Dedo  
Alexandra Derby & Rabbi Lavey  
Philip & Christine Des Rosiers  
Bill Deutsh  
Fred Dickson  
Earl & Micky Dolcini  
Paula Doubleday  
Doug & Andrea Apatow  
Fred Drexler  
Mary Ann & Malcolm Dunlap  
Sharon Eager & Craig Collins  
Leonard & Robin Eber  
Daphne Edwards  
Sheila & Philip Ehrlich  
Jerome & Linda Elkind  
Allison Elliott & Steve Blank  
David & Erin Elliott  
Kenneth & Ann Emanuels  
Patricia & Neil Ericksen  
David & Carol Essick  
Mary Burton Evans  
Evan & Joan Evans III  
Annavie Farley  
Catherine Farnkopf  
Gerald & Leona Feickert  
Pam Ferrari  
Denise Filakosky & Ricahrd Bergmann  
Daniel & Sandra Fitting  
Dan Fix  
Roger & Catherine Fleck  
R. Neil & Ruth Foley  
Caleb & Hope Foote  
Joan G. Ford  
Dianne & Carlo Fowler  
John Fox  
Suzanne & Craig Frazier  
Diana & Norman Freed  
Harvey Freed  
David Frey  
Margaret C. Friedman  
Craig & Dianne Fruin  
Beau & Henry Gabriel  
Trip & Alice Gabriel  
Mike & Sally Gale  
Lisa Gansky  
Charles Gardiner  
Judith Garnett  
Raymond & Margot Gergus

Andrew & Natalie Giacomini  
 Gary & Linda Giacomini  
 Susan Johann Gilardi  
 David & Cynthia Gilbert  
 Connie Gillman  
 John & Elisabeth Gleason  
 Kate Godfrey  
 Nancy & Frederic Golden  
 Michael & Marjorie Goodman  
 Anita Goggin  
 Marjorie Gordon  
 Laurence Graham & Susan Seymour  
 John & Frankie Gray  
 Michelle D. Griffin & Tom Parker  
 David J. & Terry Griffiths  
 Alfred Grossi  
 George & Mary Grossi  
 Ralph & Judy Grossi  
 Paul & Eileen Growald  
 Francine Halberg & Terry Kessler  
 Peter & Georgia Hamilton  
 Betty Jo Hardison  
 William B. & Susan A. Harris  
 Peter & Victoria Hassan  
 Patricia Ann Healy  
 James & Nancy Jo Heaton  
 Totton & Joanne Heffelfinger  
 Marjorie & Anthony Helfet  
 Anne Hiaring & Morgan Hall  
 Dale & Mark Hillard  
 Kathryn Hohenrieder  
 Christopher & Holly Hollenbeck  
 Lisa Honig  
 Peter Hricak  
 Bill & Lynda Hutton  
 Richard & Karen Hyde  
 Michael Ingerman  
 Raymond Johnson  
 Trish Johnson & Rigdon Currie  
 Richard & Cynthia Jordan  
 Catherine A. Joseph  
 James & Linda Kasper  
 Morris Katkov  
 Robert & Barbara Kaufman  
 Alan and Jean Kay  
 Robert & Diana Kehlmann  
 Mary T. Kent  
 Bill D. King  
 Laurence Dana Kirsch & Ivy L. Brezina  
 John & Cynthia Klock  
 Carolyn Kohler  
 Mary Krier  
 David Kuetzel  
 Cynthia LaMar & Jon Goerke  
 Michael D. Lagios & Sheila E. Concannon  
 Leo Lavo  
 Janice & David Lawrence  
 Jim Lawry  
 David Legge  
 Victor A. & Linda Levi  
 Kate Levinson & Steve Costa  
 C.E. Long  
 Edward & Leeann Lyman  
 Catherine S. Lyon  
 Catherine & Richard MacDonald  
 Craig & Susan MacLeod  
 Sean Madden  
 Charles P. Maher  
 Robert Mahoney  
 Hildegard Manley  
 Larry Marks  
 David & Marilyn Martin  
 G. Steven & Gail Martin  
 Mark & Nancy Maymar  
 Robert Maynard  
 Elizabeth & William McCluskey  
 Robert B. McCreadie  
 Ira McEvoy  
 Martha McNeil  
 Charles A. Meacham  
 Barbara Meislin  
 Carolyn O. Merrill  
 Alexander W. Mitchell  
 John Mitchell  
 Eric Moeller  
 Gladys G. Moore  
 Dennis & Susan Moritz  
 Charlotte Morrison  
 Zee Zee & William Mott  
 Jim & Ruth Murad  
 Alexander & Joohee Murocnew  
 Penelope Nellis  
 June & Frederick Newirth, M.D.  
 William K. Nisbet  
 Richard M. Noel  
 Barbara & Covey Oliver

and Lucy Oliver Sampson  
 Jack Oswald  
 William F. Peters  
 Robert E. Phelan  
 Regina Phelps  
 Jay & Lisa Pierrepont  
 Jon Pitman  
 Preston & Lynda Pitts  
 Loren & Lisa Poncia  
 Public Utilities Commission  
 C. Delos Putz  
 Kathryn & John Rakow  
 Grace & Jerome Raube  
 Karol Raymer & Mark Hemmendinger  
 Katherine & Phil Reilly  
 Carl & Patricia Reitchardt  
 Richard Respini  
 Jennie Rhine & Thomas Meyer  
 John R. Rhodes, Jr.  
 Jeannette Ringold  
 Paul & Jacquelyn Ronan  
 Isabella Rosekrans  
 Alan Rubin, M.D. & Enid Rubin  
 Conn & Susan Rusche  
 William Sammeth  
 Anne Sands & Russell Faure-Brac  
 Jeff & Trish Scales  
 Joan & Willis Schaupp  
 Mark Schlesinger & Christine Russel  
 Norma H. Schlesinger  
 Steven & Barbara Schwanke  
 Suki Sennett  
 Andre & Lesley Shashaty  
 Sandra Jean Shepard  
 Mrs. Merritt Sher  
 Williston & Joan Bopp Shor  
 Leonard Shustek  
 Kathleen Ann Skeels  
 Mary Smith  
 Robert & Jean Soost  
 Virginia Sorgi & Cathy Schwabe  
 Deborah A. Sorondo  
 Richard Stanley  
 Steve Starkey & Olivia Erschen  
 Eileen & Norman Staub  
 Marilyn & Arthur Strassburger  
 David & Mika Strassman  
 George & Helene Strauss  
 Murray & Roberta Suid  
 Cynthia Taves  
 Tom & Janice Tharsing  
 Carolyn Timmins  
 Edith A. Tobin  
 Jerry Tone  
 Lois & Mel Tukman  
 Frank & Judith Valone  
 Mitch & Sophie Vanbourg  
 Ronald Wagner & Bonnie Ruder  
 Arthur & Susan Walenta  
 John & Cindy Wallbrink  
 Michael Weaver  
 W. & E. Wessel  
 S. Willard  
 Jane Willsea  
 John Wolfersperger  
 Sandra Woliver  
 Tom & Arden Wood  
 Chip & Anne Wray  
 Mike & Katie Wright  
 David Zorensky & Helen Hobart  
 Anonymous(20)

**Public Grants**  
 California Dept. of Conservation's  
 Farmland Conservancy Program  
 California State Coastal Conservancy  
 County of Marin

**Foundations & Family Funds**  
 Aptekar Family Philanthropic Fund  
 Arie Kurtzig Memorial Fund  
 Arutz Family Foundation  
 Barry & Marjorie Traub Fund  
 Brewster West Foundation  
 California Foundation for Ag  
 in the Classroom  
 Cleaves and Mae Rhea Foundation  
 Community Fund of the Marin  
 Community Foundation  
 Constellation Fund of The Tides Foundation  
 Center for Ecoteracy  
 Community Foundation Silicon Valley  
 Compton Foundation, Inc.  
 Conn & Susan Ruche Fund  
 Cox Family Fund  
 Currie-Johnson Charitable Trust Fund  
 Donald & Janice Elliott Fund

East Bay Community Foundation  
 Edward & Lisa Williams Fund  
 Eldorado Foundation  
 Elkind Family Foundation  
 Endurance Fund  
 Ernest Lowenstein Foundation  
 Fair Isaac Fund  
 Fidelity Investments Charitable Gift Fund  
 Fischer Family Fund  
 Forrest C. Lattner Foundation, Inc.  
 Fremont Group Foundation  
 Friendship Fund  
 Gamble Foundation  
 Gerald K. Cahill & Kathleen S. King Fund  
 Gordan & Betty Moore Foundation  
 Growald Community Foundation  
 Hamilton Family Fund  
 Haynes Foundation  
 Help on the Way Fund  
 Henry O. Timnick Charitable Gift Fund  
 Herbert M. & Naomi Leavitt Family  
 Charitable Trust  
 Herbst Foundation  
 Holloway Family Fund  
 Howe Family Fund  
 Inverness Foundation  
 James Irving Foundation  
 J.A. Sullivan Family Trust Foundation  
 Jardinere Fund  
 JEC Foundation  
 Jerry J. Wilson Memorial Foundation  
 Jewish Community Endowment Fund  
 Joanne & Peter E. Haas, Jr. Fund  
 John E. & Helen H. Cahill Fund  
 John F. Eisberg & Susan Kline Fund  
 Jon & Carole d'Alessio Family Fund  
 Kahn-Abels Foundation  
 Katherine H. Johnson Fund  
 Marin Community Foundation  
 Mary Bachman & William Downing Fund  
 Matthes Foundation  
 Meshewa Farm Foundation  
 Mel & Lois Tukman Fund  
 Mendelson Family Fund  
 Michael & Susan Schwartz Fund  
 Moore Dry Dock Foundation  
 Muller Family Foundation  
 Nigel A. & Barbara M. Renton Fund  
 Peninsula Community Foundation  
 Pinecrest Fund  
 Potrero Nuevo Fund  
 Purple Lady/Barbara J. Meislin Fund  
 Rathmann Family Foundation  
 Reynolds Family Foundation  
 Richard Thalheimer Philanthropic Fund  
 Russell & Susan Holdstein Philanthropic  
 Fund  
 Ruth Crosby Fund  
 San Francisco Foundation  
 Sarah Matthews Legge Trust Fund  
 Schow Foundation  
 Schwab Fund for Charitable Giving  
 Shirley & Dick Cahill Fund  
 Springcreek Foundation  
 Stupski Family Fund  
 Sun Microsystems Foundation  
 Tamalpais Bank Community Outreach  
 Program  
 Thomas Foundation  
 Tides Foundation  
 Tone Family Fund  
 Vanguard Public Foundation  
 Varada Charitable Fund  
 Verla K. Regnery Foundation  
 William E. and Aenid R. Weisgerber  
 Foundation  
 William L. & Carol J. Price Charitable  
 Foundation  
 Winnifred & Harry Allen Foundation  
 Wintersteen Family Fund  
 Wise Family Fund

**Businesses & Corporations  
 (\$100 or more)**  
 Acme Chop House  
 Atwood Ranches, Inc.  
 Autodesk, Inc.  
 Bank of Marin  
 Bank of Petaluma  
 Berkeley Hills Realty  
 Birkenstock Footprint Sandals Inc.  
 Chez Panisse  
 Circle Bar Ranch  
 Clover Stornetta Farms, Inc.  
 Contra Costa Hills Club  
 Dancing Coyote Beach  
 Deutsch Design Works

Diamond D Construction  
 Dickson Bros. Ranch  
 Dickson Ranch  
 Doug Apatow Agency  
 Ferrari Catering  
 General Dairy Manufacturing  
 Haramis Brothers, Inc.  
 Henris Roofing Company  
 Hod Island Oyster Co.  
 Hunt & Behrens Inc.  
 Ingrid Weiss Associates  
 Into the Blue  
 Inverness Park Place  
 Jerry Don Yager Pump and Well  
 John's Dairy Supply Inc.  
 Just Results  
 Landscape Construction Co.  
 M. Maselli & Sons  
 Manka's Inverness Lodge  
 Marin County Farm Bureau  
 Marin County Farmers Market  
 Marin Garden Club  
 Marin Land Development Co.  
 Marin Sun Farms  
 McClelland's Dairy  
 Mostly Natives Nursery  
 Nicasio Valley Farms  
 Nicholas Turkey Breeding Farms  
 Northgate Realty  
 Outdoor Art Club, Inc.  
 RMI Associates, Inc.  
 Redwood Empire Appraisal  
 Sausalito Woman's Club  
 Scan-Am Foods, Inc.  
 Seadrift Co., Realtors  
 Serenity Knolls  
 Sonoma Marin Veterinary Svc.  
 Straus Family Creamery  
 Studios Architecture  
 Toby's Feed Barn, Inc.  
 Toby's Trucking Inc.  
 Vedanta Society of Northern California  
 Waldo Giacomini & Sons Inc.  
 West Marin Pharmacy  
 Wetherby Asset Management  
 Whole Foods Market  
 William Lester Gallery  
 Anonymous (1)

**In-Kind Contributions  
 (\$250 or more)**  
 Bovine Bakery  
 Brickmaiden Breads  
 Chileno Valley Natural Beef  
 Clover-Stornetta Farms, Inc.  
 Corda Winery  
 Cowgirl Creamery  
 Debra's Bakery  
 Hog Island Oyster Co.  
 Inverness Park Place  
 Marin Sun Farms  
 McEvoy Olive Ranch  
 Nicasio Valley Farms  
 Pacheco Ranch Winery  
 Point Reyes Farmstead Cheese Company  
 Point Reyes Printing Co.  
 Point Reyes Vineyard Inn & Winery  
 Straus Family Creamery  
 Barbara & Michael Whitt

**MALT gratefully acknowledges  
 contributions in memory of:**  
 George Amaroli  
 Arthur W. Backer  
 Ann Baer  
 Matthew Baxter  
 Sally & Peter Behr  
 E.L. Bortfeld  
 Max Cerini  
 Alfred Clebsch Jr.  
 Bob Debs  
 Dr. Rafael Dufficy  
 Charles R. Elliot  
 Brigitte Freed  
 George Goddard  
 Richard Godino  
 S.R. Greenberg  
 Norton Hastings  
 Kay Holbrook  
 Wil Lafranchi  
 Donnie Lamson  
 Paul Luszczynski  
 Laurette Ljall  
 Elizabeth Sibbett Miller  
 Barbara Brock Morse  
 Fritz Parker  
 Stewart Purcell

Helen Close Seymour  
 Bill Spencer  
 Julie Spoto  
 Tom Stanton  
 Bill Straus  
 Ellen Straus  
 Willett Rosine Sutley  
 Marty Tarcher  
 Ben Upham  
 John Walters  
 Fred Willsea  
 Margo Wing  
 John Wright

**And in honor of:**  
 Mr. & Mrs. Douglas  
 Sara & Adam Ellison  
 Anita Gambos  
 Jim & Margaret Gault  
 Mark Goldstein & Karen Koh  
 Margaret Graded  
 Amy & Dave Gruff  
 Kay Holbrook  
 Dr. Craig Hope  
 Margaret Moore  
 Bob & Mary Stewart  
 Doug & Joan Stewart  
 Richard Taylor & Tracy Cubbs  
 Joan Troppmann  
 Bill & Jane Wade  
 Barbara & Michael Whitt

**Ranches & Rolling Hills Artists**  
 Meredith Brooks Abbott  
 Whitney Abbott  
 Martha Borge  
 Serenity Knolls  
 Marcia Burt  
 Chris Chapman  
 Russell Chatham  
 John Comer  
 Dan Cooper  
 Christine Coy  
 Willard Dixon  
 Michael Drury  
 Michael Enriquez  
 Jon Francis  
 Karen Gruszka  
 Susan Hall  
 Glenna Hartmann  
 Dana Hooper  
 John Iwerks  
 Larry Iwerks  
 Manny Lopez  
 Rick Lyttle  
 Michael McBride  
 Zenaida Mott  
 Bill Roberts  
 Ane Carla Rovetta  
 Rick Schloss  
 Wendy Schwartz  
 Randall Sexton  
 Susanne Siminger  
 Gary Smith  
 Skip Smith  
 J. Thomas Soltesz  
 Ray Strong  
 Arturo Tello  
 Sarah Vedder  
 Ward Walkup  
 Patricia Wallis  
 Thomas Wood

**Taste of Marin Contributors 2002**  
 Anna's Daughters Bakery  
 Brickmaiden Bread  
 Chileno Valley Natural Beef  
 Coast Roast Coffee  
 Corda Winery  
 Cowgirl Creamery  
 Debra's Bakery  
 Fairfax Fresh  
 Fresh Run Farms  
 Hog Island Oyster Company  
 Indian Peach Food Company  
 Marin Organic  
 Marin Sun Farms  
 Marshall's Honey  
 McEvoy Olive Ranch  
 Mt. Barnabe Farm  
 Mt. Tamalpais Vineyard  
 Nicasio Valley Farms  
 Pacheco Ranch Winery  
 Point Reyes Farmstead Cheese Company  
 Point Reyes Vineyard Star Route Farms  
 Straus Family Creamery  
 Worsley Produce

## Volunteers

**MALT volunteers** enable us to broaden the scope of our outreach efforts by assisting on hikes and tours, staffing events, and creating a network of advocates for family farms.

Suzanna Abbott; Katrina Anderson; Helen Beale; Roy Benvenuti; Steve Bjerklie; Diane Bolman; Linda Burkman; Ginny Cannon; Jude Cassel; Joyce Crews; Vernita Ediger; Blair Edwards; Noni Edwards; Amy Forseth; Sandra Forsyth; Laurel Gilbert; Tony Gilbert; Joe Gillach; Julie Grant; Karen Gray; Sara Guinness; Joe Hayes; Anne Hellman; Trevor Hughes; Jennifer Johnson; Pam Johnson; Cindy Jordan; Dick Jordan; Diane Judd; Muniera Kadrie; Roanne Kadow; Heide Kawahata; Susan Kunhardt; Silvia Lange; Eden Luz; Bonnie MacLaird; Bev McIntosh & granddaughters Amita & Sammy; Ewell McIsaac; Linda Peterson; Mary Pileggi; Gene Ptak; Grace Raube; Joyce Rhodes; Dominique Richard; Rebecca Rohrkaste; Dexter Roberts; Helena Russell; Tracy Salcedo; Bob Schafigans; Tristy Schewe; Don Seites; Joy Stillian; Winnifred Tarper; Christina Waldeck; Margot Walker; Alice Wallace; Katie Wood; Barbara Whitt; Michael Whitt; Rebecca Wright; Joe Youmans; Gene Young; Lisa Young; Ellie Zeidman

**Ranchers, tour leaders, and speakers** bring Marin agriculture to life for the thousands of non-agricultural visitors they host each year for **malt**:

AllStar Organic, Janet Brown, Black Mountain Cattle Ranch, Margaret Nobbman & Mike Giamonna; Blue Water Kayaking; Cedars Textile Arts Center; Doughty Dairy & Point Reyes Vineyard, Sharon & Steve Doughty; Drakes Bay Heredford Ranch, Anne Murphy; Draper Farms, Jerry Draper; Fairlea Ranch, Mike Casey; Fresh Run Farms, Peter Martinielli; Gale Ranch, Sally & Mike Gale; Historian, Dewey Livingston; Hog Island Oyster Company, John Finger, Terry Sawyer, Michael Watchorn; International Forum on Globalization, Debi Barker; Lafranchi Dairy & Nicasio Valley Farms, Randy Lafranchi & Lynette Pareggio; McEvoy Olive Ranch, Nan McEvoy, Shari de Joseph, Eliza Fisher, Michael Coon, Jill Lee, Jeff Creus; Meadowsweet Dairy, Henry Corning and Glenda Griffith; Nunes Dairy, Tim, Laura, Betty & George Nunes; Pacheco Ranch Winery, Herb & Debbie Rowland; Paradise Valley Produce, Denis & Sandy Dierks; Poncia Beef & Sheep Ranch, Al Poncia; Slide Ranch; Star Route Farms, Warren Weber & Doug Gallagher; Stewart Ranch, JoAnn & Boyd Stewart & Amanda Wisby; Straus Family Creamery, Albert Straus, Julian Kayne & Maya Elmer; Marin Sun Farms, Dave Evans; Tomales Bay Herring Fishery/Marshall Boatworks, Tim Furlong, John Vilich; Naturalist David Wimpfheimer; Windrush Farms, Mimi Lueberman

## Marin Agricultural Land Trust

is a private, member-supported nonprofit organization created in 1980 by a coalition of ranchers and environmentalists to permanently preserve Marin County farmland for agricultural use. Malt eliminates the development potential on farmland through the acquisition of conservation easements in voluntary transactions with landowners. Malt also promotes public awareness and encourages policies which support and enhance agriculture.

On the cover: Sunshine Trio by Randall Sexton, one of the participating artists in Ranches & Rolling Hills, a show and sale of landscape art to benefit MALT and the preservation of Marin County farmlands. The seventh annual art show will take place on May 15 & 16, 2004, at the Druid's Hall in Nicasio.

## Board of Directors 2002-2003

Chris Kelly, Chair	Conservationist, Larkspur
Bill Barboni II, Vice-chair	Veterinarian, Hicks Valley
Sue Conley, Treasurer	Businesswoman, Point Reyes Station
Sam Dolcini, Secretary	Rancher, Chileno Valley
Janeann Erickson	Ranchwoman / Youth Leader, Valley Ford
Anne Flemming	Community Volunteer, Ross
Tim Furlong	Rancher / Contractor, Tomales
Stanley Gillmar	Attorney, Inverness
Steve Kinsey	Marin County Supervisor, 4th District
Haynes Lindley, Jr.	Attorney, Ross
Jim McIsaac	Dairy Rancher, Novato
Douglas Moore	Businessman, San Francisco
Tim Nunes	Rancher, Point Reyes
Loren Poncia	Rancher, Tomales
Karin Urquhart	Community Activist, San Anselmo
Warren Weber	Organic Farmer, Bolinas
David Werdegar	Physician, Ross



Left to right: front row: Steve Kinsey; Bill Barboni; Sue Conley; Loren Poncia; second row: Jim McIsaac; Karin Urquhart; Anne Flemming; Chris Kelly; David Werdegar, M.D.; back row: Stan Gillmar; Sam Dolcini; Tim Furlong; Doug Moore; Janeann Erickson. Not pictured: Haynes Lindley; Tim Nunes; Warren Weber



E. Ptak

## Staff

Robert Berner	Executive Director
Julie Evans	Membership
Susan Kester	Easement Acquisition
Tony Nelson	Stewardship
Elisabeth Ptak	Associate Director
Leah Smith	Volunteer Program
Abbie Walther	Office Manager
Constance Washburn	Education



Dexter Roberts

Left to right: Susan Kester; Abbie Walther; Tony Nelson; Constance Washburn; Elisabeth Ptak; Julie Evans; Leah Smith; Bob Berner



Marin Agricultural Land Trust  
Post Office Box 809 Point Reyes Station California 94956  
415-663-1158 farmland@malt.org www.malt.org

The Year in Review © is published by Marin Agricultural Land Trust, a nonprofit, tax-exempt organization. Editor: Elisabeth Ptak. Graphic design: Gay Schechter. Printed with soy ink on recycled paper by Point Reyes Printing Co.